

WING 1

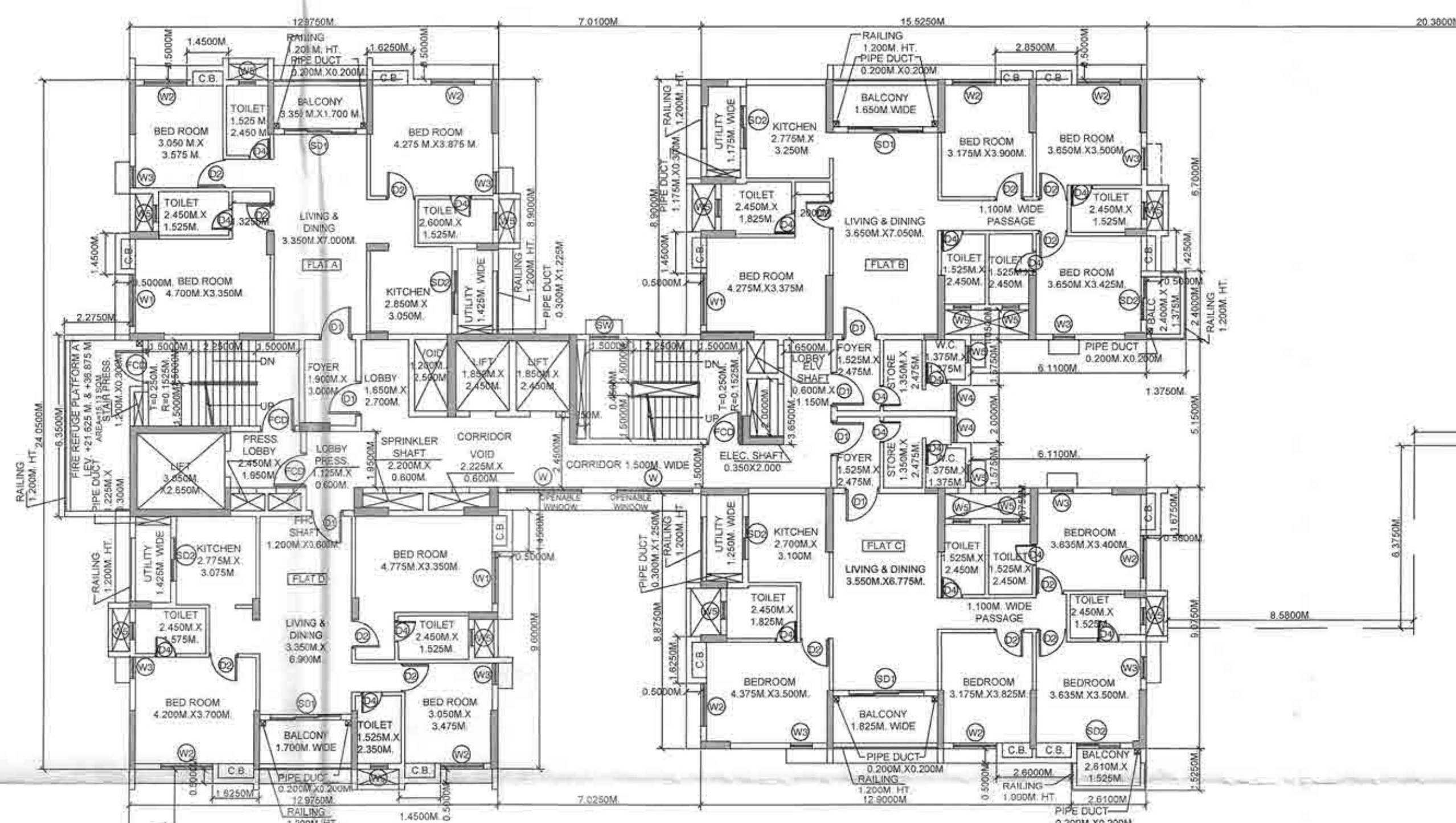

WING 2

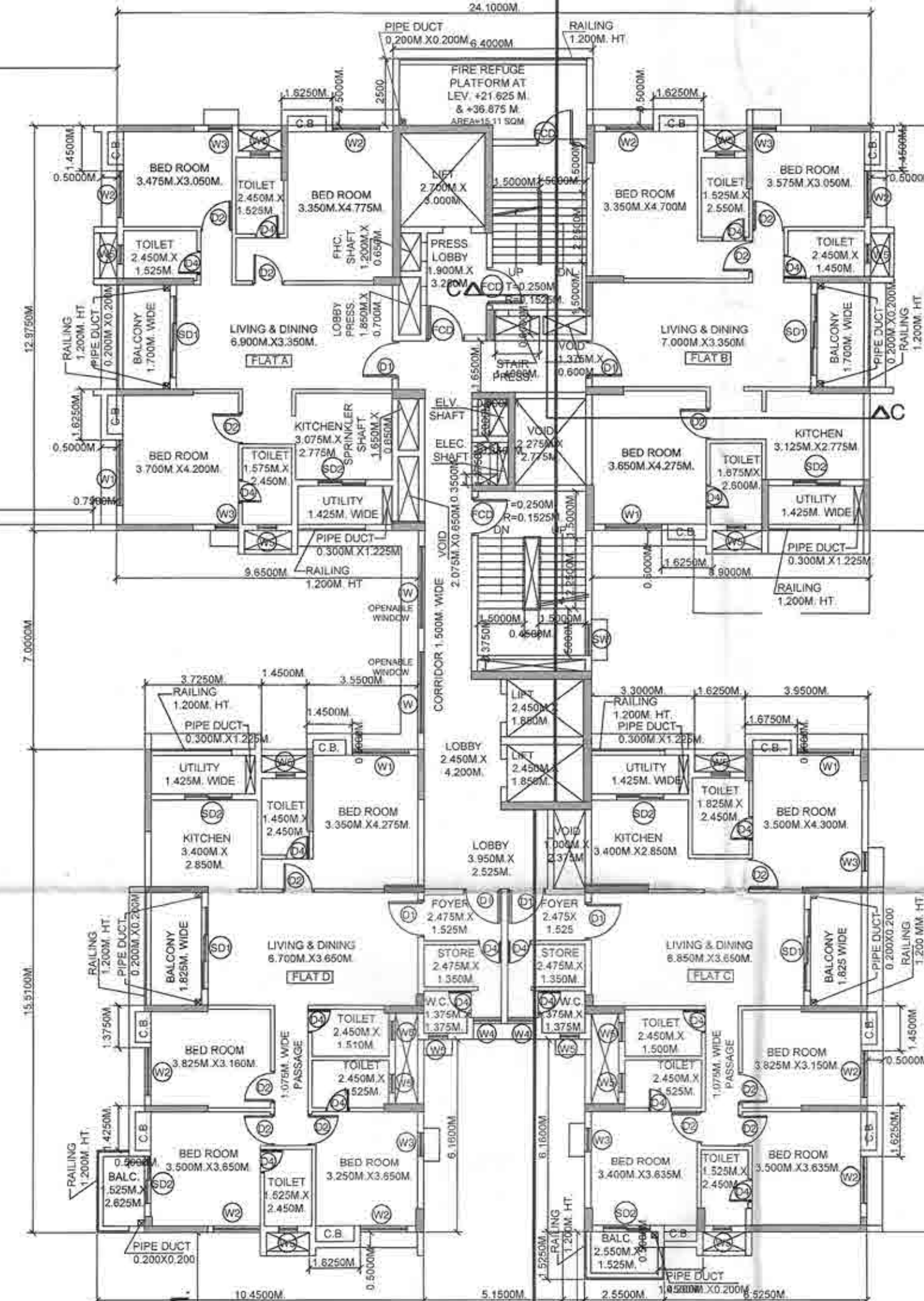

WING 6

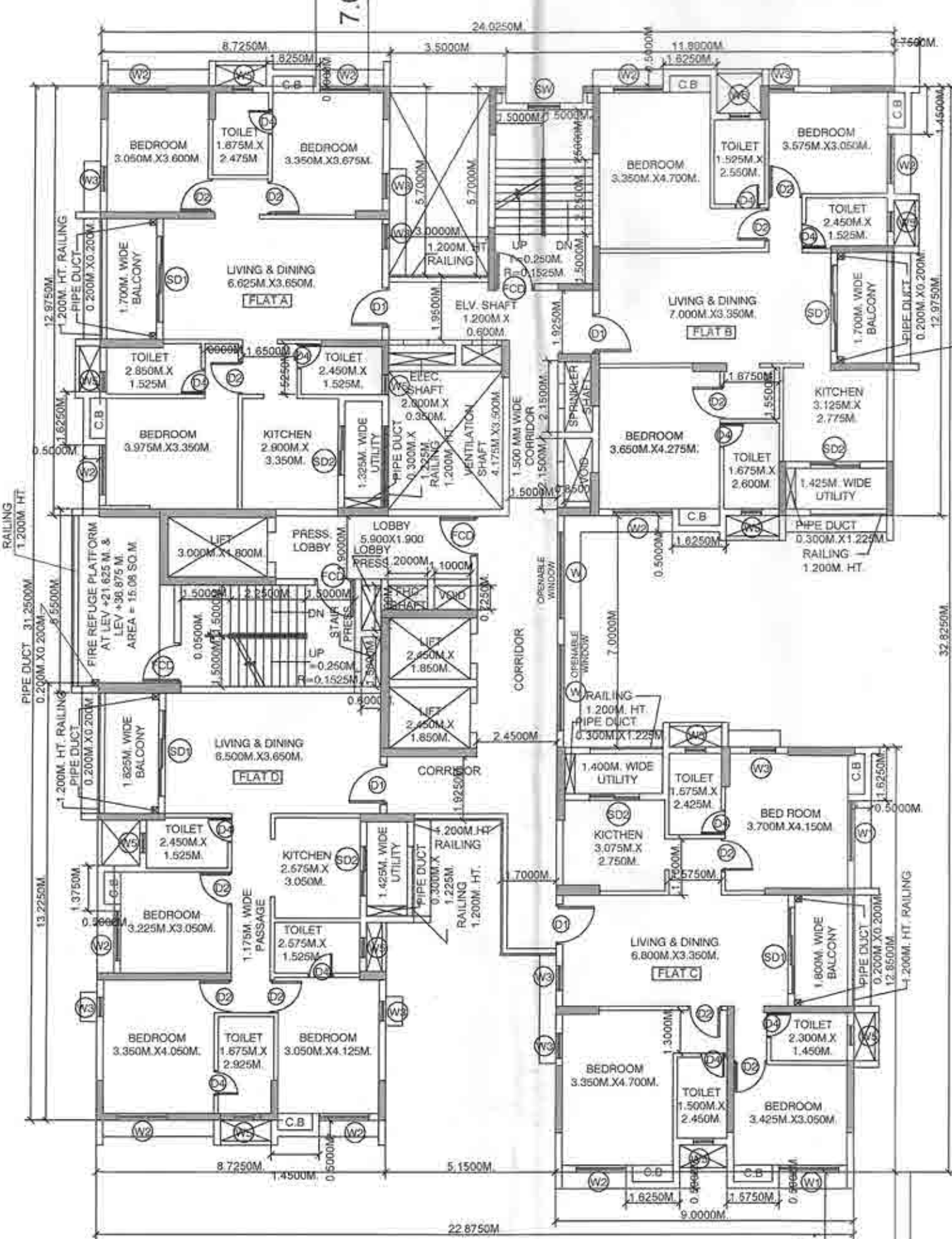

PODIUM AT +4.850M. LEV.

WING 3

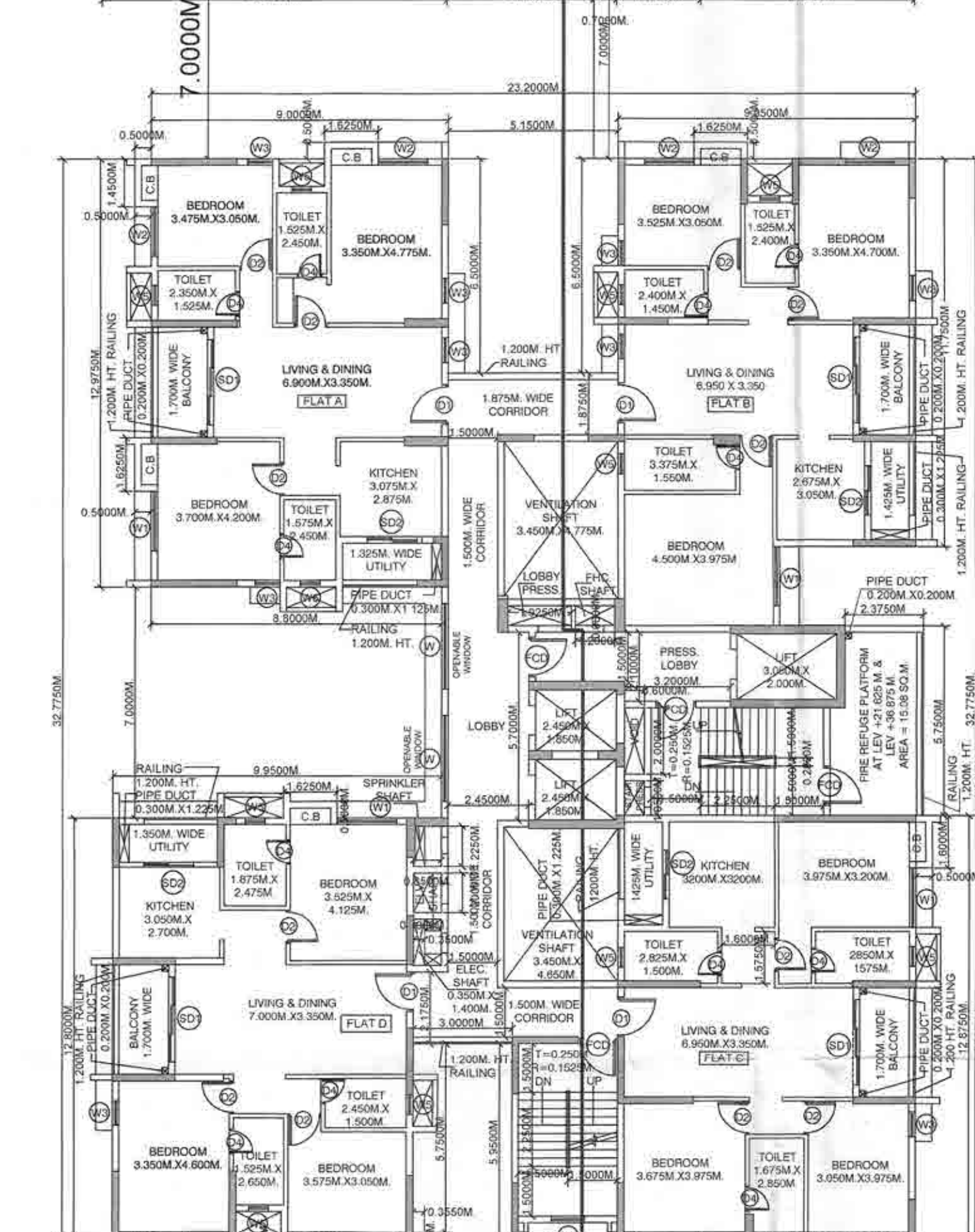

WING 5

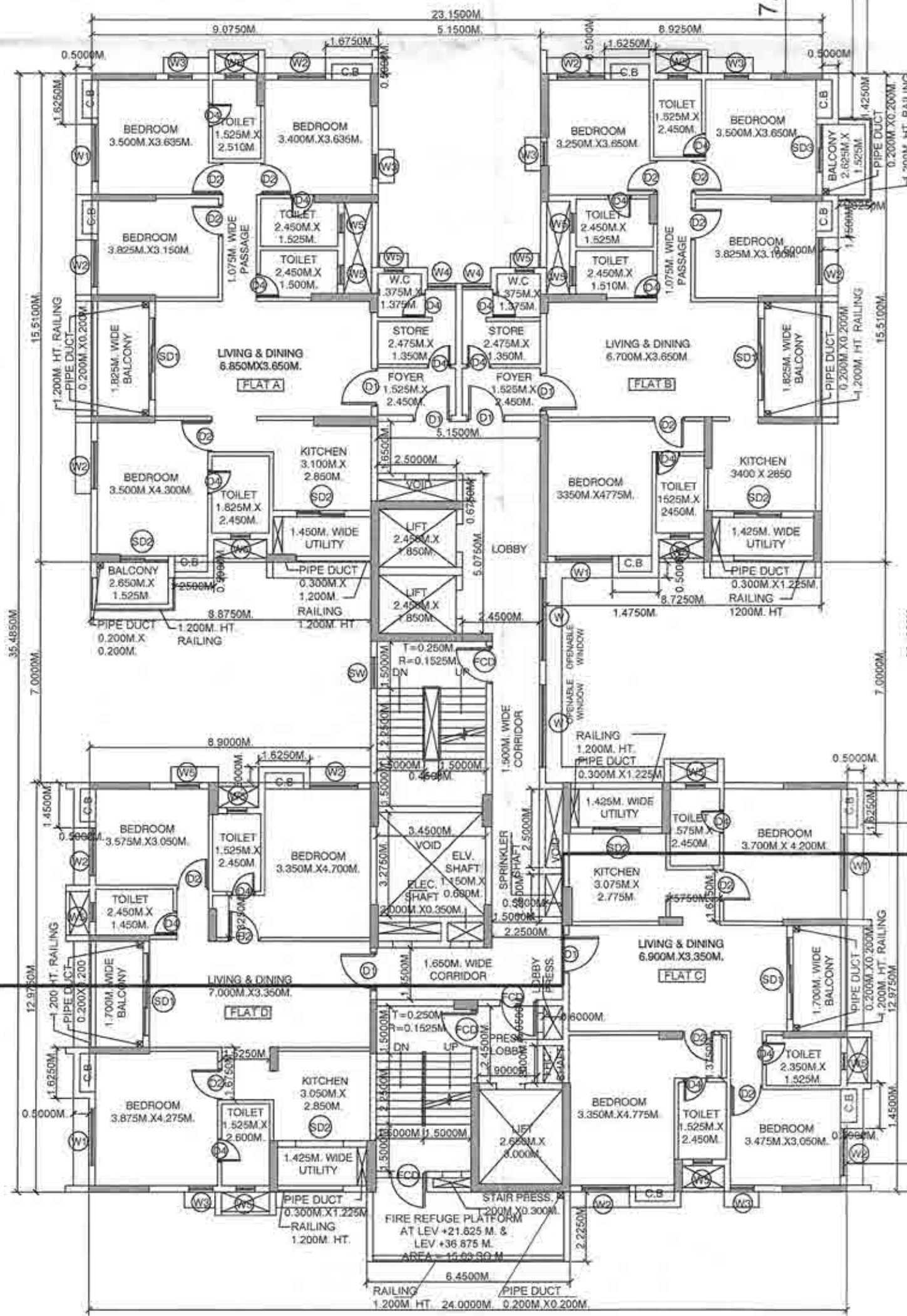

17.0820M.

WING 4

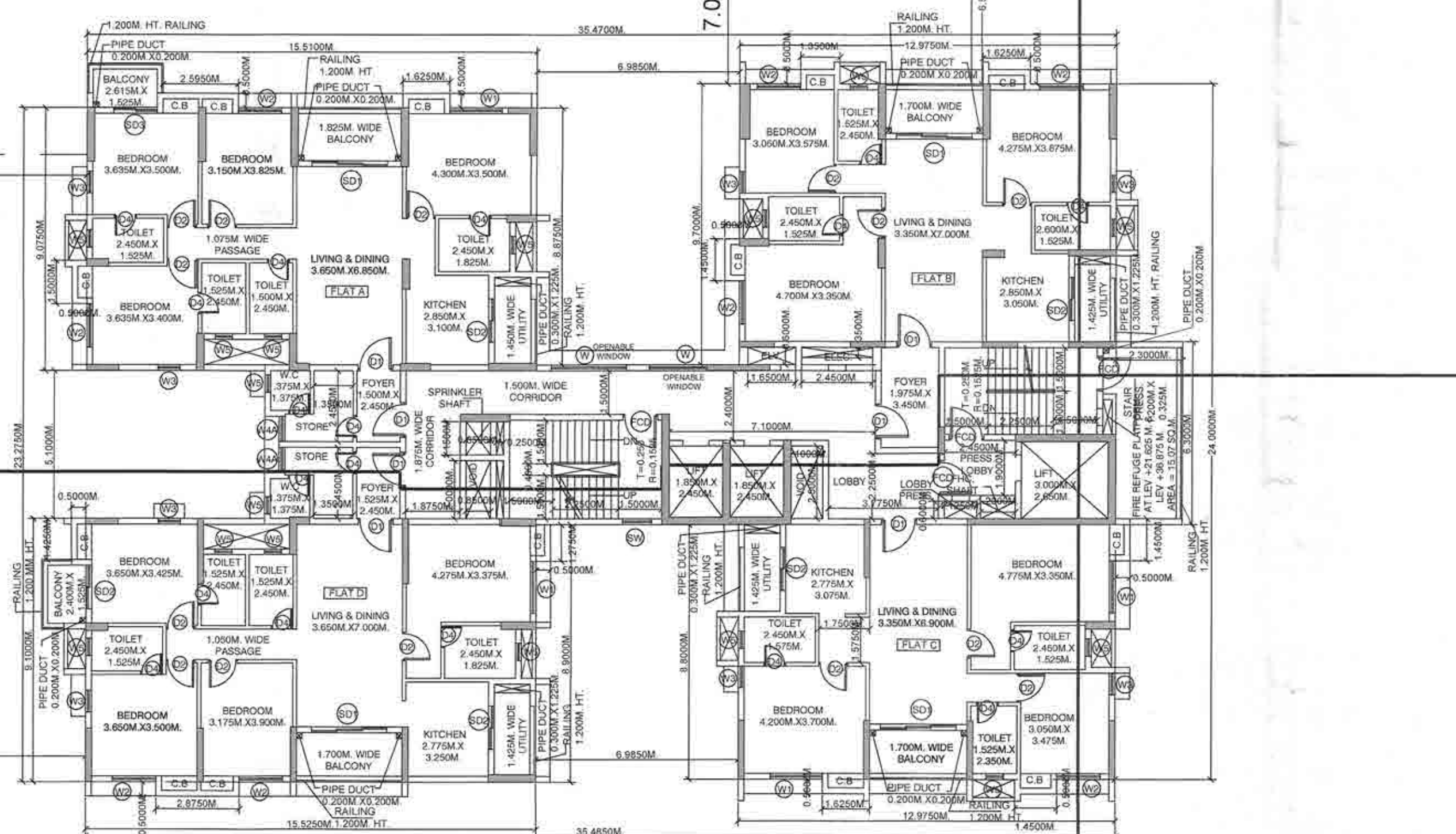

REFUGE FLOOR PLAN(6TH & 11TH FLOORS)

SCHEDULE OF DOORS & WINDOWS					
DOORS			WINDOWS		
MKD.	WIDTH	HEIGHT	REMARKS	MKD.	WIDTH
D	1500	245	DOUBLE PANEL	W	2600
D1	1200	2300	SINGLE PANEL	W1	1800
D2	1000	2300	SINGLE PANEL	W2	1500
D3	900	2300	SINGLE PANEL	W3	750
D4	750	2300	SINGLE PANEL	W4	800
SD1	2600	2300	SLIDING DOOR	W5	600
SD2	1500	2300	SLIDING DOOR	W6	1000
PCD	1200	2300	SINGLE PANEL	SW	1000
				V	450
				V1	450

PROJECT TITLE:

PROPOSED (B+G+13) STORED
RESIDENTIAL BUILDING COMPRISING OF
SIX Nos. OF WINGS WITH A COMMON
BASEMENT AND CONNECTED THROUGH
PODIUM AT 1ST FLOOR LEVEL AT PLOT
NO.- HIG-1 AT UTSODHARA : TEESTA
TOWNSHIP AT MOUZA DAGRAM, J.L.
NO.2, BLOCK RAJGANJ, DISTRICT :
JALPAIGURI, P.O.- SATELLITE
TOWNSHIP, P.S.- NEW JALPAIGURI, PIN
CODE:- 734 015, WEST BENGAL.

NOTES:

- ALL DIMENSIONS ARE IN MM. UNLESS OTHERWISE MENTIONED.
- ALL EXTERNAL WALL ARE 200 THK & ALL INTERNAL WALLS ARE 125 THK IN 1:4 CEMENT SAND MORTAR IF NOT STATED OTHERWISE.
- ALL CHAJJAS ARE 150 THK & 500 MM PROJECTED.
- DEPTH OF UNDERGROUND WATER RESERVOIR SHOULD NOT EXCEED THE DEPTH OF FOUNDATION.
- GRADE OF CONCRETE & GRADE OF STEEL USED ARE M25 & Fe 500 RESPECTIVELY.
- RCC FRAMED STRUCTURE.
- ANY DISCREPANCY IN SCALE, THE WRITTEN DIMENSION SHALL GOVERN.
- FOR SPECIFICATION OF MATERIALS & WORKMANSHIP N.B.C 1984 TO BE FOLLOWED.
- OPEN TERRACE WITH LIME TERRACING OF RATIO 2:2:7
- DAMP PROOF COURSE TO BE PROVIDED WITH P.C.C (1:2:4)
- ALL STRUCTURAL DETAILS WILL BE PROVIDED AS PER STRUCTURAL CALCULATION SHEET WITH DETAIL DRAWINGS SUBMITTED STRUCTURAL ENGINEER ATTACHED WITH THIS PLAN.
- THE STRUCTURAL DRAWINGS SHOWN IN THIS DRAWING IS INDICATIVE ONLY. THE DETAILS WILL BE DONE AS PER THE STRUCTURAL CALCULATIONS GIVEN BY THE STRUCTURAL CONSULTANT.
- THIS BUILDING CONSISTS OF 18 NO. LIFTS.
- NATURAL VENTILATION & LIGHTING FOR LIVING/DINING & KITCHEN AREA WILL BE CATERED THROUGH BALCONY & UTILITY AREA RESPECTIVELY. ADEQUATE MECHANICAL VENTILATION AS PER RULE WILL BE PROVIDED WHERE NATURAL VENTILATION IS NOT AVAILABLE.
- AUTOMATIC SPRINKLER SYSTEM SHALL BE INSTALLED IN THE BASEMENT AND GROUND FLOOR OF THE BUILDING AS PER FIRE SAFETY RECOMMENDATION VIDE MEMO NO. FSR/0125186227900238, DATED- 03.08.2022.
- INTERNAL DRIVEWAY IS CAPABLE TO CARRY 45 MT VEHICULAR LOAD.
- RAMP AT BASEMENT WILL BE CONSIDERED AS EXIT AS PER CLAUSE NO. 4.4.2 & TABLE 5 (NOTE-2) OF NBC-2016 (VOL. PART-IV).
- SOLAR ENERGY UTILIZATION WILL BE PROVIDED THROUGH SOLAR PANELS AT ROOF LEVEL @ 5% OF CONNECTED LOAD AS PER CLAUSE NO. 21.2.1 OF NBC-2016 (VOL-4, PART-III). IT WILL BE USED IN COMMON SERVICES OF THE PROJECT.

DECLARATION OF OWNER

DECLARATION THAT I SHALL NOT ALTER OR MAKE ANY ADDITION OR ALTERATION TO THIS PLAN, DECLARE THAT I HAVE GONE THROUGH THE RULES AND REGULATIONS OF THE RELEVANT AUTHORITY AND ALSO UNDERTAKE TO ABIDE BY THOSE RULES AND REGULATIONS DURING AND AFTER THE CONSTRUCTION OF THE BUILDING. I MAY APPOINT A LBS/TECHNICAL PERSON FOR SUPERVISION DURING CONSTRUCTION.



SIGNATURE OF OWNER
AMBUJA NEETA TESTA
DEVELOPMENT PVT. LTD.

DECLARATION OF STRUCTURAL ENGINEER

THE STRUCTURAL DESIGN & DRAWINGS OF BOTH FOUNDATION & SUPERSTRUCTURE OF THE BUILDING HAS BEEN MADE BY CONSIDERING ALL POSSIBLE LOADS INCLUDING THE SEISMIC LOAD AS PER NATIONAL BUILDING CODE & CERTIFIED THAT IT IS SAFE & STABLE IN ALL RESPECT. MOREOVER I SHALL BE HELD RESPONSIBLE FOR ANY STRUCTURE DAMAGE OR FAILURE IF HAPPENED DURING CONSTRUCTION PERIOD & THEREAFTER BEYOND THE DATE OF TAKING COMPLETION CERTIFICATE.

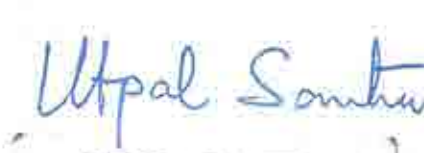

SIGNATURE OF STRUCTURAL ENGINEER
UTPAL SANTRA (KMC-ES61/158)

DECLARATION OF ARCHITECT

CERTIFIED THAT THE PLAN HAS BEEN DESIGNED AND DRAWN UP STRICTLY ACCORDING TO THE NATIONAL BUILDING CODE (NBC) 2016 AND RELEVANT AUTHORITY AND I SHALL BE RESPONSIBLE FOR THE SUPERVISION OF THE BUILDING.

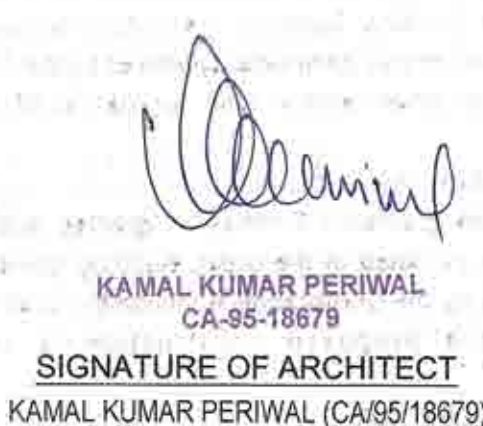
KAMAL KUMAR PERIVAL
CA-95-18879
SIGNATURE OF ARCHITECT
KAMAL KUMAR PERIVAL (CA-95/18879)



TITLE: REFUGE FLOOR PLAN

ARCHITECTS:
MAHESHWARI & ASSOCIATES, 37A,
BAKER ROAD, 2ND FLOOR ALIPUR,
KOLKATA - 700 027 www.architectm.com

SCALE	DATE	DEALT	CHECKED
1: 100	15.11.2022		

DRG.NO. MA/UTSODHARA/HIG-1SANI/ARCH/05



5

Construction of the Building shall be supervised by the
Licensed Building Surveyor / Architect signing the Plan.
Application shall remain valid for period of ONE YEAR.
Registration no. 6085/PLN/539/2022
Permission granted / Permission granted subject to the
condition as noted in the order. Building plans also to be
approved by the Corporation/ Municipality/ Town Planning
before the proposed construction is undertaken.
SIDE ORDER NO. 0636
DATE 6-1-2023
For Signature Designated Authority
SILGIP